About

The 600th birthday of the oldest university in the Baltic Sea Region in 2019 will be an important event beyond national borders. As part of this university jubilee, the CTNR is initiating the lecture series ***"Lectures of Excellence: Pioneers in Neurosciences"***.

1218 HAFEN DER ROSTOCK WISSENSCHAFTEN 1419

Under the patronage of Rector Prof. Dr. med. Wolfgang Schareck, excellent scientists who have made significant discoveries in the field of neuroscience will be invited to give insights into their research. These include, above all, Nobel Prize winners, Leibniz Prize winners or winners of other excellent awards.

The lectures are aimed at a scientific plenum consisting of scientists, physicians and junior scientists working in the field of neuroscience. Through the lectures, interesting personalities and their groundbreaking research will be brought to the audience. By presenting their own experiences, the excellent lecturers will awaken the interest for innovative solutions and alternative ways of thinking.

Program

- Opening speech of the Patron and Rector of the University of Rostock:
  Prof. Dr. med. Wolfgang Schareck
- Introduction of the lecturer by the CTNR Speaker:
  Prof. Dr. med Alexander Storch
- Lecture of the invited speaker
- Catering & Debriefing session
- Closing words and vote of thanks

Organisation

The Lecture of Excellence is an initiative of the Center for Transdisciplinary Neurosciences Rostock (CTNR) which was founded to bundle the scientific activities of neurosciences and to improve the visibility and outcomes of the University Medical Centre in the field.

Themes and times of the lectures will be announced. First lecture will start during the first half of 2019.

CTNR
Centre for Transdisciplinary Neurosciences Rostock

Universität Rostock Traditio et Innovatio

Universitätsmedizin Rostock

Lectures of Excellence „Pioneers in Neurosciences“

Meeting Venue

University of Rostock

Universitätsplatz 1

18055 Rostock, Germany

Contact

Virginia Bolowski
University Medical Center Rostock
Centre for Transdisciplinary Neurosciences Rostock
Gehlsheimer Straße 20, 18147 Rostock, Germany
Phone: +49 (0)381 494 9521
Fax: +49 (0)381 494 9512
E-Mail: ctnr@med.uni-rostock.de
www.neurozentrum-rostock.de

Universität Rostock Traditio et Innovatio

Universitätsmedizin Rostock

Lectures of Excellence „Pioneers in Neurosciences“

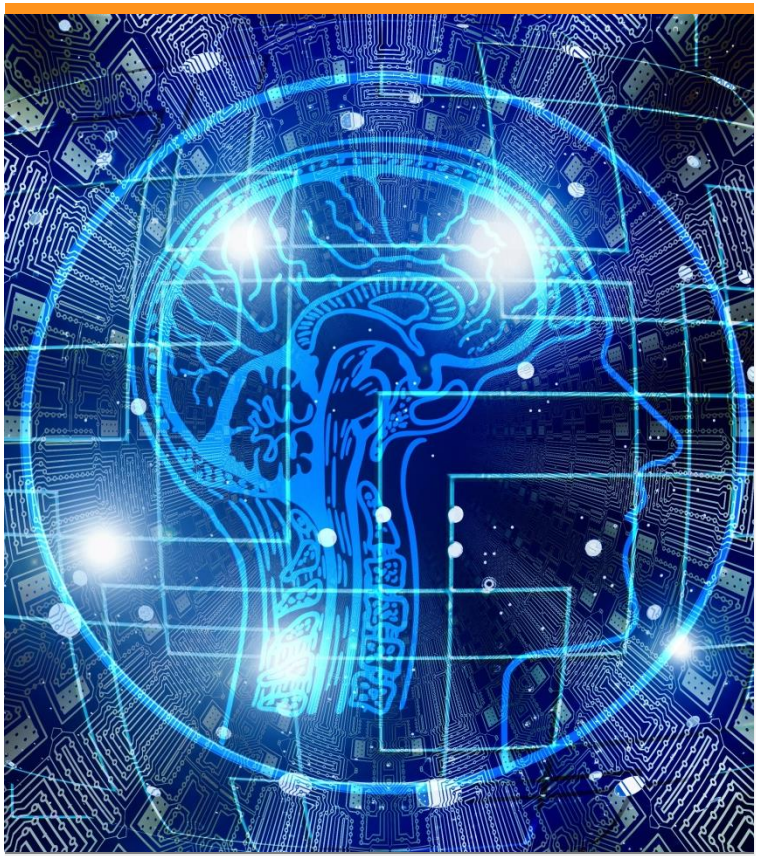

A biannual event that invites excellent scientists of significant discoveries in the field of neuroscience to provide insights into their research

www.neurozentrum-rostock.de

Centre for Transdisciplinary Neurosciences Rostock